



# LATITUDE WMS

# EXTENDED PROFILE



## OVERVIEW

Latitude WMS is an enterprise-grade WMS that automates warehousing and distribution to provide real-time online information about inventory. Latitude interfaces to 20+ ERP systems like SAP, Oracle/JDE, Epicor, Infor, and Microsoft, to name a few. Available on-premise or cloud-based, Latitude WMS automates core warehouse transactions such as receiving/putaway, paperless multi-zone picking, cycle counting and shipping, along with employee performance and warehouse management reporting.

Handling consignment and vendor managed inventories, lot number/serial number control, slotting optimization, replenishment, retail conformance and customer-specific labeling and packing lists are just a few of the 50+ optional modules available. Latitude WMS also provides necessary inputs to optimize conveyor throughput, package handling and control, as well as carousel system management, including pick-to-light.

The Latitude suite also offers carrier-compliant, small parcel manifest software that can be integrated with Latitude or stand-alone. Latitude provides the tools to manage truck route shipping, truckload verification, and on-site delivery confirmation, as well inbound transportation scheduling.

PathGuide's Advanced Vendor Managed Inventory (VMI) solution offers distributors complete visibility into supplier' management of inventory and re-imagines the restocking process for customers entrusted with managing inventory.





## SOFTWARE SPECIFICATION

<b>OVERVIEW</b>	
PRODUCT NAME	Latitude WMS
<b>PLATFORM</b>	
CLOUD	✓
INSTALLED	✓
<b>BUSINESS SECTOR</b>	
3PL	✗
MANUFACTURING	✗
RETAIL	✓
WHOLESALE	✓
<b>PRODUCT TYPE</b>	
PERISHABLE	✓
NONPERISHABLE	✓
<b>SOFTWARE FEATURES</b>	
BARCODING/SERIAL TRACKING	✓
	✓

BILLING	
CROSS DOCKING	✓
FORECASTING	✓
INVENTORY MANAGEMENT	✓
KITTING	✓
ORDER MANAGEMENT	✓
PART TRACKING	✓
PICKING & PACKING	✓
PRODUCT ROTATION/SHELF LIFE	✓
PURCHASING	✓
REAL-TIME DATA	✓
RECEIVING & PUTAWAY	✓
REPORTING & ANALYTICS	✓
RETURNS/RECALLS	✓
SHIPPING MANAGEMENT	✓
STAGING	✓
THIRD PARTY PLUGINS	✓
WAREHOUSE MAP	✓
WIRELESS WAREHOUSE	✓
WORKFORCE/LOAD MANAGEMENT	✓

YARD MANAGEMENT	✓
<b>PLUGINS/INTEGRATIONS</b>	
AMAZON	✗
EBAY	✗
SALESFORCE	✗
QUICKBOOKS	✗
ERP	✗
OTHER ORDER MANAGEMENT PLATFORMS	✓
MICROSOFT DYNAMICS	✓
SAP	✓
<b>MOBILE</b>	
ANDROID APP	✓
IOS APP	✗
OTHER CAPABILITIES	✓
<b>CUSTOMER SIZE</b>	
SMALL	✓
MEDIUM	✓
ENTERPRISE	✓
<b>OTHER FEATURES</b>	
MULTI WAREHOUSE	✓

<b>MULTI CURRENCY</b>	
<b>CUSTOMIZABLE</b>	
<b>FURTHER INFORMATION</b>	
<b>PRICING</b>	Licensed by concurrent user. Software maintenance is charged monthly. Pricing depends on the scope of the project and can run anywhere from \$85K to \$400K.
<b>IMPLEMENTATION TIMEFRAME</b>	Between 60 days to 4 months, including training



## SOFTWARE SCREENSHOTS

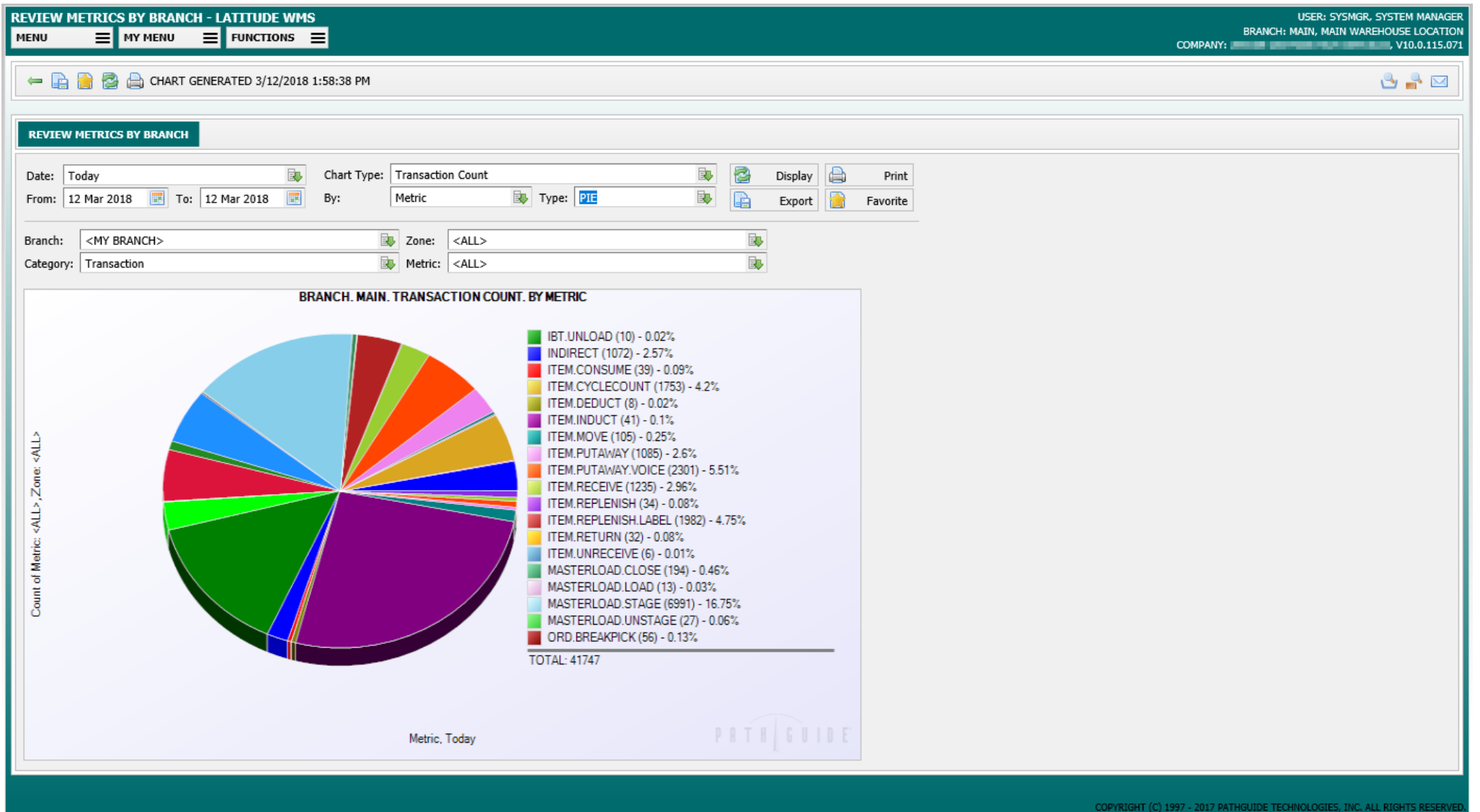

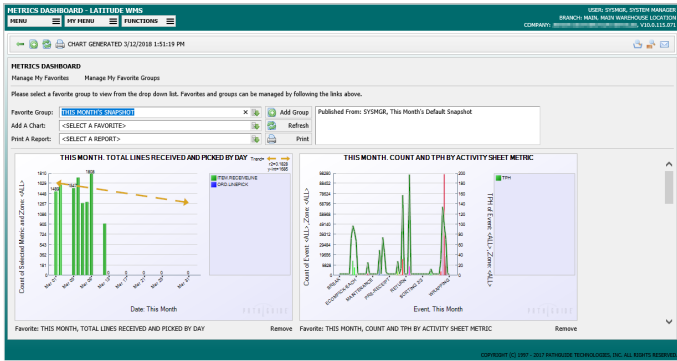

### REVIEW DAILY ACTIVITY SHEET - LATITUDE WMS

Employee: [Name] Activity Sheet Date: 12 Mar 2018

Summary: PROPERTIES PERFORMANCE ERRORS ALERT

Week Start Date: 11 Mar 2018 Requires Recalculate

Register	Overhaul	Prestart	Direct	Overhaul	Run Overhaul	Weekly Reg.	Weekly OT	Weekly Premium	
1-12	1-12	1-12	1-12	1-12	1-12	1-12	1-12	1-12	
TIME	DRUM#	ZONE	EVENT TYPE	BLPARD TYPE	CORRECT COUNT	CORRECT TPN	CORRECT STANDARD	LINE COUNT	LP
12 Mar 2018 08:34 AM	FWN	1	SOONER	0.02					
12 Mar 2018 09:04 AM	FWN	1	POE	< 0.01					
12 Mar 2018 09:12 AM	FWN	1	MOVE	< 0.01	166.67	72.00	1		
12 Mar 2018 09:23 AM	FWN	1	MAINTENANCE	0.06					
12 Mar 2018 09:27 AM	FWN	1	RECEIVE	0.28	43	52.27	60.00	43	
12 Mar 2018 09:47 AM	FWN	1	MOVE	0.61					
12 Mar 2018 09:50 AM	FWN	1	RECEIVE	0.03	147.06	60.00	5		
12 Mar 2018 09:54 AM	FWN	1	MOVE	< 0.01					
12 Mar 2018 09:59 AM	FWN	1	RECEIVE	0.01					
12 Mar 2018 09:55 AM	FWN	1	CLEANUP	0.28	24	35.51	60.00	24	
12 Mar 2018 09:55 AM	FWN	1	SOONER	0.03					
12 Mar 2018 09:56 AM	FWN	1	MAINTENANCE	0.02					
12 Mar 2018 09:59 AM	FWN	1	SOONER	0.02					
12 Mar 2018 09:59 AM	FWN	1	SOONER	0.02					
12 Mar 2018 10:03 AM	FWN	1	SOONER	0.02					
12 Mar 2018 10:05 AM	FWN	1	SOONER	< 0.01					
12 Mar 2018 10:18 AM	FWN	1	ADJUSTMENT	0.13	3	23.26			
12 Mar 2018 10:47 AM	FWN	1	SOONER						

32 Records Showing Page 1 of 1

### REVIEW DAILY ACTIVITY SHEET - LATITUDE WMS

Employee: [Name] Activity Sheet Date: 12 Mar 2018

Summary: PROPERTIES PERFORMANCE ERRORS ALERT

ACTIVITY	HOURS WORKED	ZONE	CORRECT COUNT	CORRECT TPN	CORRECT STD	CORRECT VCT	LINE COUNT	LINE TPN
ADJUSTMENT	0.13	1	3	23		0.0002		0.0002
MAINTENANCE	0.06	1	61	61	41	0.0127		0.0127
MOVE	0.62	1				0.0169		0.0169
POE	0.01	1	1	160	71	0.0024	1	166.67
RECEIVE	1.22	1	72	58	66	0.01	72	58.02
SOONER	0.24	1				0.0165		0.0165
USAGE								
CLEANUP	0.28	1	1	333	12	0.01		0.0165
MAINTENANCE	0.06	1				0.0165		0.0165
PEAK	0.16	1				0.0165		0.0165
<b>TOTAL</b>	<b>4.48</b>		<b>158</b>			<b>0.01</b>	<b>73</b>	<b>0.0165</b>
<b>SOFT HOURS</b>	<b>0.00</b>							
<b>PRIORITY OF SOFT HOURS</b>	<b>0.00</b>							
<b>OVERALL STANDARD</b>						<b>0.01</b>		

32 Records Showing Page 1 of 1

### REVIEW SALES ORDERS BY STATUS - LATITUDE WMS

LAST REFRESH: 12 MAR 2018 01:43:19 PM

SALES ORDERS BY STATUS

Order Status: <UNDELETED> Document Type: 0718 Exclude: <Click for Exclude Options>  
 Order Number: <CALL> Batch Number: <CALL> Priority: <CALL>  
 Order: <CALL> Batch: <CALL>

ORDER	BATCH	TYPE	ORDER DATE	REQ DATE	INPKT DATE	RELEASE DATE	STATUS
101041370385		SO	12 Mar 2018	12 Mar 2018	12 Mar 2018 08:31:30 AM	12 Mar 2018 08:31:30 AM	R
101041351386		SO	12 Mar 2018	12 Mar 2018	12 Mar 2018 11:58:42 AM	12 Mar 2018 11:58:42 AM	R
101041370390		SO	11 Mar 2018	12 Mar 2018	11 Mar 2018 10:43:07 PM	11 Mar 2018 10:43:07 PM	R
101041370391		SO	11 Mar 2018	12 Mar 2018	11 Mar 2018 10:43:07 PM	11 Mar 2018 10:43:07 PM	R
101041370392		SO	11 Mar 2018	12 Mar 2018	11 Mar 2018 10:43:07 PM	11 Mar 2018 10:43:07 PM	R
101041370393		SO	11 Mar 2018	12 Mar 2018	11 Mar 2018 10:43:07 PM	11 Mar 2018 10:43:07 PM	R
101041370394		SO	11 Mar 2018	12 Mar 2018	11 Mar 2018 10:43:07 PM	11 Mar 2018 10:43:07 PM	R
101041370395		SO	11 Mar 2018	12 Mar 2018	11 Mar 2018 10:43:07 PM	11 Mar 2018 10:43:07 PM	R
101041370396		SO	11 Mar 2018	12 Mar 2018	11 Mar 2018 10:43:07 PM	11 Mar 2018 10:43:07 PM	R
101041370397		SO	11 Mar 2018	12 Mar 2018	11 Mar 2018 10:43:07 PM	11 Mar 2018 10:43:07 PM	R
101041370398		SO	11 Mar 2018	12 Mar 2018	11 Mar 2018 10:43:07 PM	11 Mar 2018 10:43:07 PM	R
101041370399		SO	11 Mar 2018	12 Mar 2018	11 Mar 2018 10:43:07 PM	11 Mar 2018 10:43:07 PM	R
101041370400		SO	11 Mar 2018	12 Mar 2018	11 Mar 2018 10:43:07 PM	11 Mar 2018 10:43:07 PM	R
101041370401		SO	11 Mar 2018	12 Mar 2018	11 Mar 2018 10:43:07 PM	11 Mar 2018 10:43:07 PM	R
101041370402		SO	11 Mar 2018	12 Mar 2018	11 Mar 2018 10:43:07 PM	11 Mar 2018 10:43:07 PM	R
101041370403		SO	11 Mar 2018	12 Mar 2018	11 Mar 2018 10:43:07 PM	11 Mar 2018 10:43:07 PM	R
101041370404		SO	11 Mar 2018	12 Mar 2018	11 Mar 2018 10:43:07 PM	11 Mar 2018 10:43:07 PM	R
101041370405		SO	11 Mar 2018	12 Mar 2018	11 Mar 2018 10:43:07 PM	11 Mar 2018 10:43:07 PM	R

1029 Records Viewed: 14397.73 Cubes 9107.17 Lines 4951.89 Order Count: 1029

Showing Page 1 of 41