



INFOR SCM

EXTENDED PROFILE



OVERVIEW

Infor Supply Chain Management (SCM) combines transportation management, warehouse management, labor management, and 3PL billing into a single application on a unified database to reduce the complexity of warehousing operations and make decision-making processes more efficient.

Storing all data in a single database allows Infor to keep information in sync and up-to-date across different warehouse disciplines.

Infor SCM can be specialized by industry, offering unique functionalities to meet industry standards and requirements. Examples of these industries include food and beverage, pharmaceuticals, and chemicals.

WHAT IS INFOR SCM?

Infor SCM aims to improve gross margins and customer retention by helping to reduce inventory wastage and improve perfect order scores. It includes Infor WMS, a best-of-breed, Tier-1 inventory and warehouse management system.

In terms of hosting, Infor SCM can be deployed in the cloud or on-premise. The software can be accessed via an iOS app and can be accessed remotely.

FEATURE OVERVIEW



SOFTWARE SPECIFICATION

OVERVIEW	
PRODUCT NAME	Infor SCM
PLATFORM	
CLOUD	✓
INSTALLED	✓
BUSINESS SECTOR	
3PL	✓
MANUFACTURING	✓
RETAIL	✓
WHOLESALE	✓
PRODUCT TYPE	
PERISHABLE	✗
NONPERISHABLE	✓

SOFTWARE FEATURES	
BARCODING/SERIAL TRACKING	✓
BILLING	✓
CROSS DOCKING	✓
FORECASTING	✗
INVENTORY MANAGEMENT	✓
KITTING	✓
ORDER MANAGEMENT	✗
PART TRACKING	✗
PICKING & PACKING	✓
PRODUCT ROTATION/SHELF LIFE	✗
PURCHASING	✗
REAL-TIME DATA	✗
RECEIVING & PUTAWAY	✓
REPORTING & ANALYTICS	✓
RETURNS/RECALLS	✗
SHIPPING MANAGEMENT	✓
STAGING	✓
THIRD PARTY PLUGINS	✓
WAREHOUSE MAP	✗
	✗

WIRELESS WAREHOUSE	
WORKFORCE/LOAD MANAGEMENT	✓
YARD MANAGEMENT	✗
PLUGINS/INTEGRATIONS	
AMAZON	✗
EBAY	✗
SALESFORCE	✗
QUICKBOOKS	✗
ERP	✓
OTHER ORDER MANAGEMENT PLATFORMS	✓
MICROSOFT DYNAMICS	✗
SAP	✗
CUSTOMER SIZE	
SMALL	✓
MEDIUM	✓
ENTERPRISE	✓
OTHER FEATURES	
MULTI WAREHOUSE	✗
MULTI CURRENCY	✓
CUSTOMIZABLE	✓

FURTHER INFORMATION

PRICING

No pricing available

SOFTWARE SCREENSHOTS



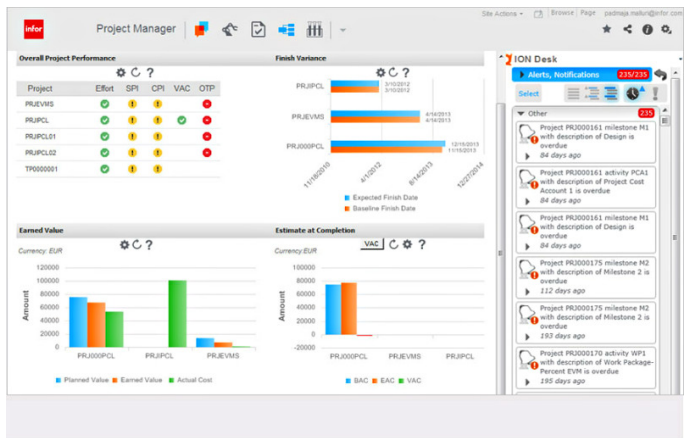

SCE

Shipment Detail

Order Number	Line #	Owner	Item	Description	Pack	LCM	Status	Reason Code	Order Qty	Alloc
OUTENDH5	00001	OWN01	SKU04	DEV	SKU04	EA	Created	Externally	1.000000	0.00
OUTENDH14	00001	OWN01	SKU01	DEV	SKU01	PL	Created	Externally	50.00000	0.00
OUTENDH2	00001	OWN01	SKU01	DEV	SKU01	PL	Created	Externally	50.00000	0.00
OUTENDH2	00002	OWN01	SKU03	DEV	SKU03	PL	Created	Externally	45.00000	0.00

In-Context BI

Line # 00001 Status Created Externally

Item # 00001 Order Number 50.00000

Description 0001 SKU01 Pack * SKU01 Pre-allocated Qty

Owner * External Line # VM000001 QC Request No GC Auto Adjust No Allocated Qty

