



CADENCE WMS

EXTENDED PROFILE



OVERVIEW

Cadence Warehouse Management System (WMS) from Cadre Technologies integrates warehouse operations with logistics and fulfillment. It is intended for medium to large sized enterprises in the logistics (3PL and 4PL), distribution and manufacturing markets.

Cadence combines order management, transportation management, activity billing and warehouse management into one product. It can manage businesses with multiple clients, distributors, suppliers, and warehouses. Delivering critical information to staff and management in real time using wireless, handheld computers and desktop devices.

The software's functionality includes receiving, directed putaway, different types of picking methods, shipping, kitting, cycle counting, labor reporting, and activity billing (3PL). Yard Management, advanced box building, dock door scheduling, customer portal and alerts can also be added. The order management tools include EDI, call center orders, and integration with eCommerce sites and shopping carts (Shopify, Amazon, Magento, etc.).

Cadence WMS can be installed onsite or hosted via the cloud. While the software will run on standard desktops, mobile hardware installation is necessary for shop floor operation. The platform also integrates with 3rd party finance and ERP systems.



SOFTWARE SPECIFICATION

OVERVIEW	
PRODUCT NAME	Cadence WMS
PLATFORM	
CLOUD	✓
INSTALLED	✓
BUSINESS SECTOR	
3PL	✓
MANUFACTURING	✓
RETAIL	✓
WHOLESALE	✓
PRODUCT TYPE	
PERISHABLE	✓
NONPERISHABLE	✓
SOFTWARE FEATURES	

BARCODING/SERIAL TRACKING	✓
BILLING	✓
CROSS DOCKING	✓
FORECASTING	✗
INVENTORY MANAGEMENT	✓
KITTING	✓
ORDER MANAGEMENT	✓
PART TRACKING	✓
PICKING & PACKING	✓
PRODUCT ROTATION/SHELF LIFE	✓
PURCHASING	✓
REAL-TIME DATA	✓
RECEIVING & PUTAWAY	✓
REPORTING & ANALYTICS	✓
RETURNS/RECALLS	✓
SHIPPING MANAGEMENT	✓
STAGING	✓
THIRD PARTY PLUGINS	✓
WAREHOUSE MAP	✓
WIRELESS WAREHOUSE	✓

WORKFORCE/LOAD MANAGEMENT	✓
YARD MANAGEMENT	✗
PLUGINS/INTEGRATIONS	
AMAZON	✗
EBAY	✗
SALESFORCE	✗
QUICKBOOKS	✓
ERP	✓
OTHER ORDER MANAGEMENT PLATFORMS	✓
MICROSOFT DYNAMICS	✗
SAP	✓
MOBILE	
ANDROID APP	✗
IOS APP	✗
OTHER CAPABILITIES	✓
CUSTOMER SIZE	
SMALL	✗
MEDIUM	✓
ENTERPRISE	✓
OTHER FEATURES	

MULTI WAREHOUSE	✓
MULTI CURRENCY	✗
CUSTOMIZABLE	✓
FURTHER INFORMATION	
PRICING	Pricing not available
IMPLEMENTATION TIMEFRAME	Approx 3-6 months

SOFTWARE SCREENSHOTS

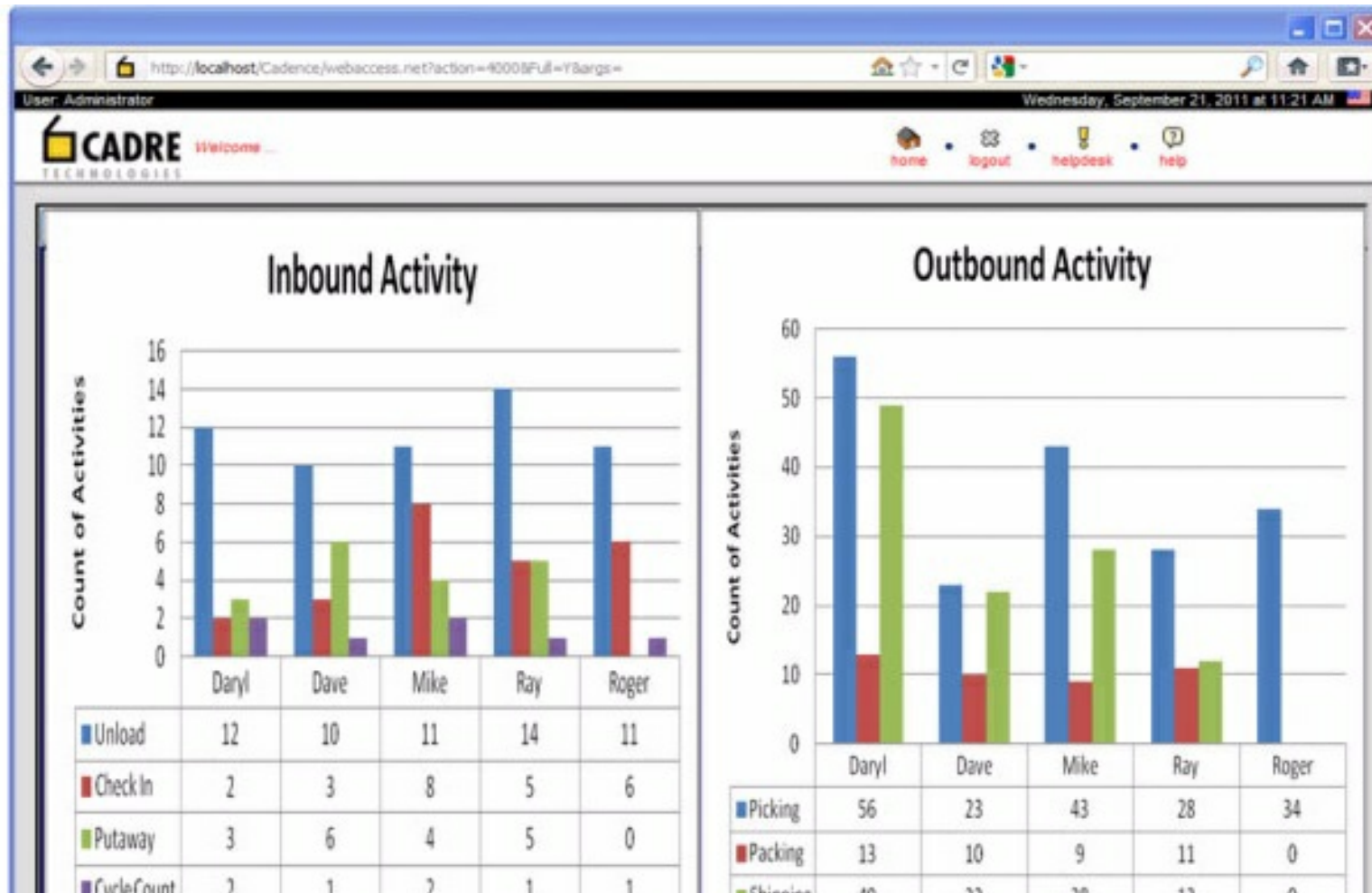

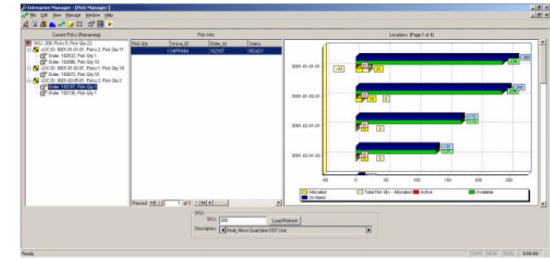
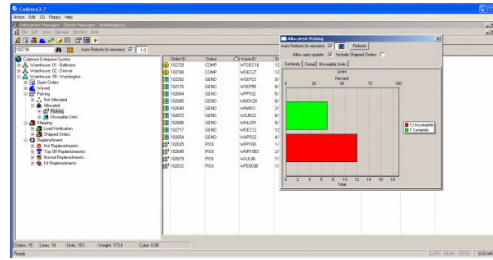
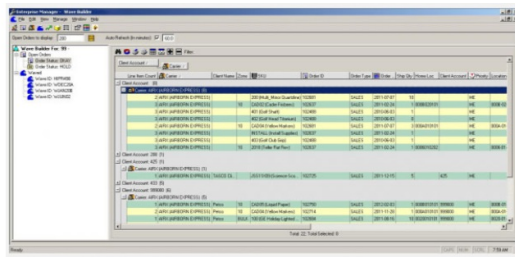

A screenshot of a web browser displaying a 'Worker Productivity' report. The report title is 'Report Range: 11/01/11-12/31/11'. Below the title is a table with columns for 'Item ID', 'Process ID', 'Start Date', 'End Date', 'Location', 'Activity', and 'Qty'. The table contains several rows of data, including process IDs like REC-0000 and REC-0001, and activities like 'Assembly' and 'Packaging Check'. The report is presented in a clean, professional layout with a header and footer.

Item ID	Process ID	Start Date	End Date	Location	Activity	Qty
REC-0000	15311-017PW-017PW	01/11/11	01/11/11	0100000	Assembly	1 Assembly
REC-0000	15311-017PW-11011710-00	12/16/10	12/16/10	0100000	Assembly	1 Assembly
REC-0000	15311-017PW-017PW	01/01/11	01/01/11	0100000	Packaging Check	1 Pack
REC-0000	15311-017PW-017PW	01/01/11	01/01/11	0100000	Packaging Check	15 Pack
REC-0000	15311-017PW-017PW	01/01/11	01/01/11	0100000	Packaging Check	3 Pack
REC-0000	15311-017PW-017PW	01/01/11	01/01/11	0100000	Packaging Check	3 Pack
REC-0000	15311-017PW-017PW	01/01/11	01/01/11	0100000	Packaging Check	3 Pack
REC-0000	15311-017PW-017PW	01/01/11	01/01/11	0100000	Packaging Check	1 Pack
REC-0000	15311-017PW-017PW	01/01/11	01/01/11	0100000	Packaging Check	3 Pack
REC-0000	15311-017PW-017PW	01/01/11	01/01/11	0100000	Packaging Check	3 Pack