



# APPRISE ERP

# EXTENDED PROFILE



## OVERVIEW

Apprise ERP provides solutions for consumer warehouse operations on a global scale. Apprise provides management tools for receiving, physical inventory, and wireless operations through the warehouse management module of their ERP system.

System access is available on mobile devices through a native application for iOS and Android tablets. The app provides barcode scanning, backorder prevention, customer notes, fleet delivery rules, pin enhancements, and map integration. In addition to Apprise's warehouse solutions, the mobile app can connect to many other major ERP systems.

## FEATURE OVERVIEW

## SOFTWARE SPECIFICATION

<b>OVERVIEW</b>	
PRODUCT NAME	Apprise ERP
<b>PLATFORM</b>	
CLOUD	✓
INSTALLED	✗
<b>BUSINESS SECTOR</b>	
3PL	✗
MANUFACTURING	✗
RETAIL	✓
WHOLESALE	✓
<b>PRODUCT TYPE</b>	
PERISHABLE	✗
NONPERISHABLE	✓
<b>SOFTWARE FEATURES</b>	
BARCODING/SERIAL TRACKING	✓
	✗

BILLING	
CROSS DOCKING	✗
FORECASTING	✗
INVENTORY MANAGEMENT	✓
KITTING	✗
ORDER MANAGEMENT	✓
PART TRACKING	✗
PICKING & PACKING	✓
PRODUCT ROTATION/SHELF LIFE	✗
PURCHASING	✗
REAL-TIME DATA	✓
RECEIVING & PUTAWAY	✓
REPORTING & ANALYTICS	✓
RETURNS/RECALLS	✓
SHIPPING MANAGEMENT	✓
STAGING	✗
THIRD PARTY PLUGINS	✗
WAREHOUSE MAP	✓
WIRELESS WAREHOUSE	✓
WORKFORCE/LOAD MANAGEMENT	✓
	✗

<b>YARD MANAGEMENT</b>	
<b>PLUGINS/INTEGRATIONS</b>	
AMAZON	✗
EBAY	✗
SALESFORCE	✗
QUICKBOOKS	✗
ERP	✓
OTHER ORDER MANAGEMENT PLATFORMS	✗
MICROSOFT DYNAMICS	✗
SAP	✗
<b>MOBILE</b>	
ANDROID APP	✓
IOS APP	✓
OTHER CAPABILITIES	✓
<b>CUSTOMER SIZE</b>	
SMALL	✓
MEDIUM	✓
ENTERPRISE	✓
<b>OTHER FEATURES</b>	
MULTI WAREHOUSE	✓

MULTI CURRENCY	✓
CUSTOMIZABLE	✓
<a href="#">FURTHER INFORMATION</a>	
PRICING	Pricing not available

## SOFTWARE SCREENSHOTS

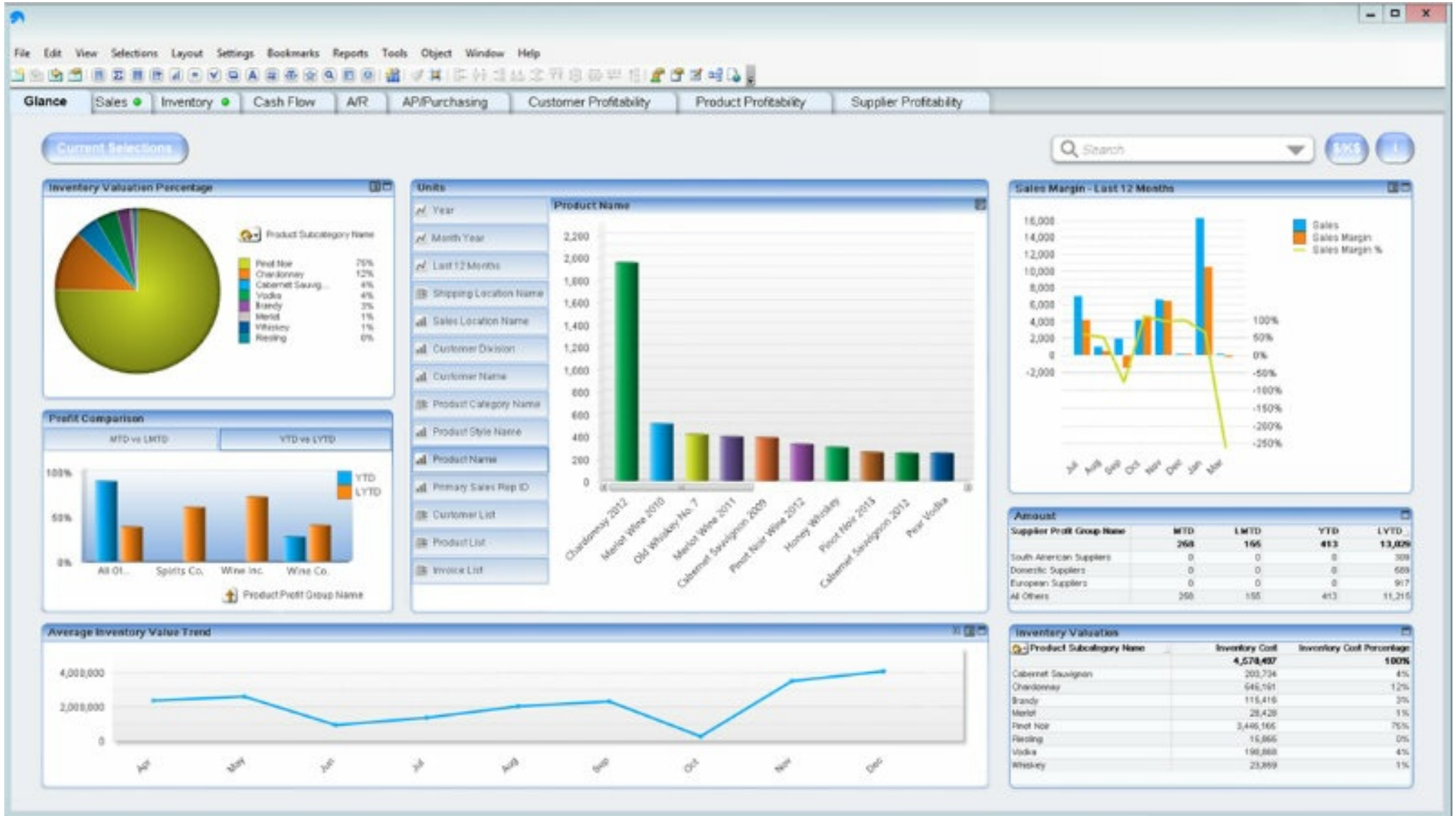

### Cash Flow Management Analysis

	March 2017	April 2017	May 2017	June 2017	July 2017	August 2017
<b>Beginning Cash</b>	315,766.37	0.00	1,266,609.99	5,793,024.44	8,504,954.42	11,611,958.58
<b>Cash</b>	312,293.33	0.00	0.00	0.00	0.00	0.00
<b>Short Term</b>	-10,000.00	0.00	0.00	0.00	0.00	0.00
<b>Cash Inflows</b>	62,709.47	0.00	0.00	0.00	0.00	0.00
Invoices	62,709.47	0.00	0.00	0.00	0.00	0.00
Chargebacks	0.00	0.00	0.00	0.00	0.00	0.00
Finance and NSF	0.00	0.00	0.00	0.00	0.00	0.00
Disputed Invoices	0.00	0.00	0.00	0.00	0.00	0.00
Sales Orders	0.00	0.00	0.00	0.00	0.00	0.00
Sales Forecast	0.00	2,603,944.00	2,436,963.45	2,730,462.86	3,181,951.82	6,192,388.54
<b>Cash Outflows</b>	29,236.63	0.00	0.00	0.00	0.00	0.00
Invoices on hold	0.00	0.00	0.00	0.00	0.00	0.00
Purchase Orders	0.00	0.00	0.00	10,331.00	0.00	12,083.00
Purchase Forecast	0.00	0.00	0.00	0.00	14,471.66	0.00
<b>Ending Cash</b>	335,766.37	3,766,609.99	5,793,024.44	8,504,954.42	11,611,958.58	19,801,793.59

### Product DRP Management

Product Code: 101 Name: Name of Stock Unit # 101 Lead Time: 80 Days  
 DRP Region: NY Name: New York City Consolidated PO:   
 Shipping Location: NY Name: New York City All Satellite Locations:   
 Forecast Time Bucket: Monthly Weekly Daily  
 Forecast Group: U/A each Display Forecast Groups with No Forecast Quantity:   
 Total Unreleased Qty: 0.00 Time Range: -3 Months < February > 6 Months

Description	Past Due	February 2017	March 2017	April 2017	May 2017	June 2017	July 2017	August 2017
Beginning Projected On-Hand	6,777.00	5,764.00	5,270.00	5,765.00	3,942.00	2,536.00	2,586.00	2,862.00
Remaining Sales Forecast		-2,834.00	-2,804.00	-2,724.00	-2,496.00	-1,967.00	-1,598.00	-1,908.00
Excess Sales Order/Forecast	-1,017.00							
Remaining Dependent Forecast								
Work Order Demand								
Special Sales Orders			-600.00					
Transfers to Other Locations								
Total Expected Demand	-1,017.00	-2,834.00	-3,404.00	-2,724.00	-2,606.00	-1,967.00	-1,598.00	-1,908.00
Shipments in Transit		780.00	3,840.00	960.00	1,200.00	890.00		
Purchase Orders and Work Orders	10.00	1,080.00						
PO Start/Releases								
Reorder Point/Purchase Orders								

### Container Management

Container Code: CVT00000018 Container Name: CVT 4072160000  
 Container Status: On the water Container BOL: PM967G02148 BIC Code:   
 Container Owner: APRR Container Type Code: 20 Shipper ID: AFL Seal #:   
 Shipment #: PM967G02148  
 PO Type: Regular Blanket Start City at: In Avail. City: Add PO #: Add PO

Purchase Order Number	Product Code	Product Name	Quantity	Available Qty	Unit of Measure	Purchase Order Number	PO Line	Unit Cost
LN00000021	330	Name of Stock Unit # 330	100.00	100.00	each	LN00000021	1	11.1
	Y-001-L-BLK	Product 001 Large Red	580.00	580.00	each	LN00000021	3	6.1
	Y-001-M-BLK	Product 001 Medium Red	200.00	300.00	each	LN00000021	2	6.5
	Y-001-S-BLK	Product 001 Small Black	200.00	400.00	each	LN00000021	1	6.3

Weight: 234.00 lb Cost: 7,314.3500 Duty: 0.00 Dft Receiving UM Qty: 1,080.00  
 Volume: 13.83 CU3

